

# NZ TRIPLE-M REGISTER

## MG M Types:

1929 – 1932

Produced from 13<sup>th</sup> April 1929 to the middle of 1932. The first production sportscar from MG.

Total M types produced: 3,235.

Chassis # 2M 0251 to 2M 3485.

A boat-tailed 2-seater sportscar initially fitted with a fabric bodywork (up until 1931) and, after the London Motor Show in 1931, a metal body was fitted. A “sportsman Coupe” was also produced, chassis numbers prefixed: CM (rather than 2M).

The 12/12 and 12/12 replicas were allocated general M – Type chassis numbers, and are, therefore, not readily identifiable from the other M Types. There were 21 “Double Twelve” (12/12 M Types) produced between 30<sup>th</sup> April 1930 and 1<sup>st</sup> December 1930. These 12/12 M Types had tuned engines (27bhp), external (Brooklands) exhausts, and the fastest M Type 12/12 averaged 60.23 mph over the 24 hrs. race at Brooklands.

M type chassis have a number: E1502 stamped along the chassis rail and is the chassis PART number. As with all Triple-M cars the actual chassis number is stamped on the front chassis knuckle, driver's side. (Mike Dalby, Triple-M Registrar, UK). Mike has also kindly provided the NZ M- Type Register with details of build dates and original colours etc.

## Notes Re. M Types:

*The early M Types were built at Oxford, not Abingdon. Production switched to Abingdon by 1930.*

*Although most M Types were two-seater sportscars there were a number of M Type Sportsman Coupes produced. These car chassis have a CM prefix, not 2M as used on the sportscar chassis. Pat Whiddup mentioned on the Triple-M forum website that there are (to his knowledge) ~8 known Sportsman Coupes surviving and 2 more under restoration.*

Last updated 10<sup>th</sup> October, 2021

## M Type Publicity Reproduction

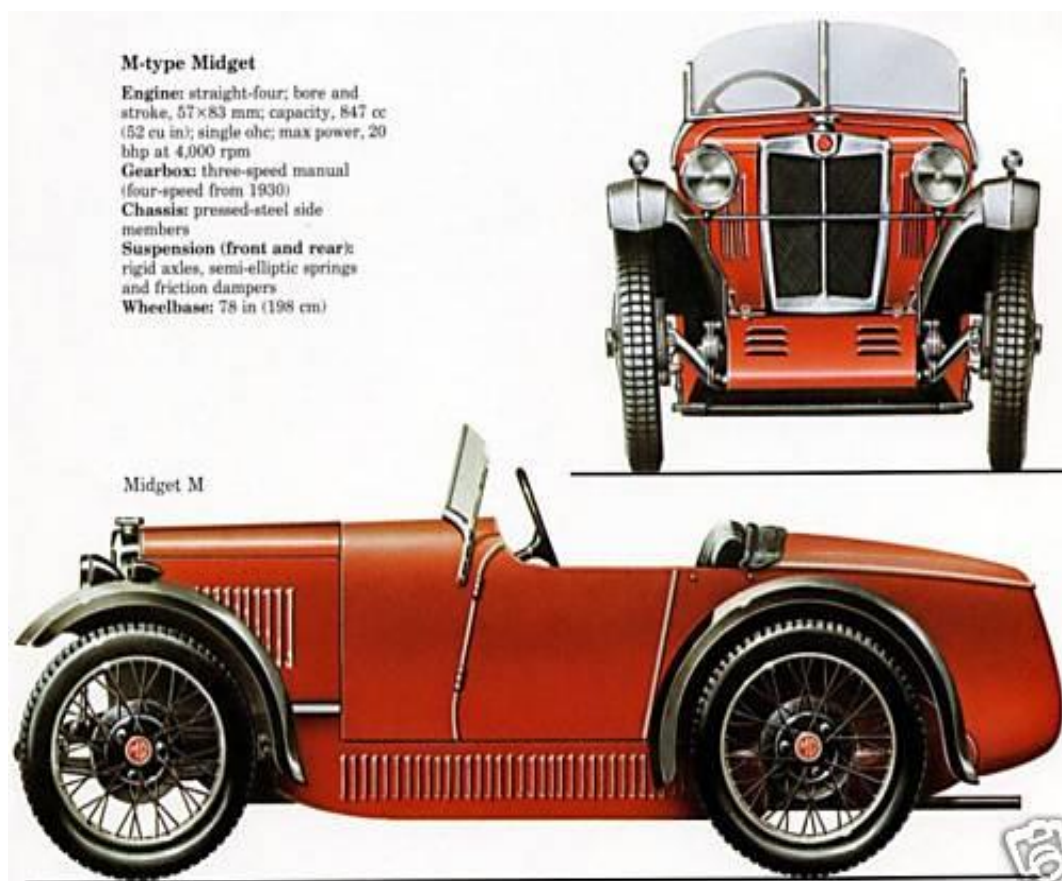

**2M 0354**

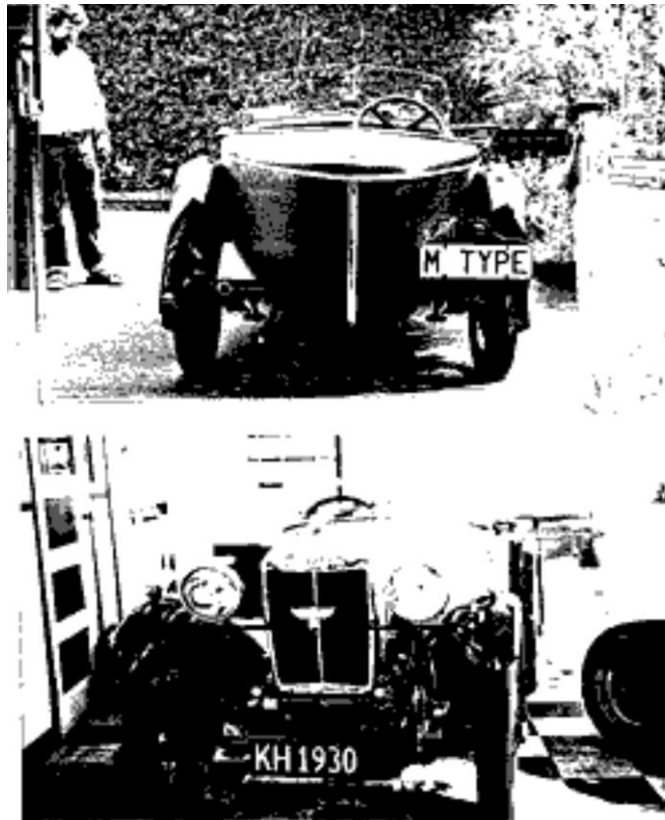

**Engine #** 19608 A (ex M/Minor)

**Original Registration in UK** -

**NZ Registration:** KH 1930 or "M Type"

**MGCC Triple-M Register #** 3271

### Car's History:

Mike Dalby tells me that this car's build date was 11.06.29, a two-seater, finished in blue. The original engine fitted to this chassis was 116A – whereabouts not now known!

When last seen, was Red, fabric bodied car.

Fitted with Moss 4-speed box.

This car was in the Geoff Gallagher collection in Auckland in the late 1990s.

### Owner's details

Grant & Sue McIlroy

Northland

**2M 0780**



Photo provided by Simon Howard

**Engine #** 24351 A (ex M/Minor)

**Original Registration in UK:** RD 1291

**NZ Registration:** MG 29

**MGCC Triple-M Register #** 3273

**Car's History:**

Mike Dalby tells me that this car's build date was 08.01.30, a two-seater, finished in grey. Originally fitted with engine # 532A. A boat-tail fabric body car.

The car was purchased by Colin Minton of Wellsford from Simon Howard of St Heliers Auckland in 2013. Simon had purchased the car in 1966. NZTA records show the car was first registered in NZ in 1966. Recently Colin sold "Rocket". The new Owner lives up north.

The early photos of this car were provided to me by Simon but the year they were taken is not known.

A standard M type but the body fabric is vinyl not canvas. Colin tells me: *"I have some original info from the first owner Mr John Thorowgood of Berkshire who purchased Rocket on Feb 1st 1930*

*at Hewes Garage Ltd Reading.*

*The original colour was grey and had an optional 4 speed gearbox. The chassis number is 2M0780, original engine # 24351A, (but see Mike Dalby's comment above) different motor now fitted.*

*I obtained all the records from Abingdon regarding build sheet, warranty repairs and modification undertaken for competition by Mr Thorowgood. Much correspondence ensued between the owner and Abingdon re racing mods, Abingdon seeming to be very helpful in this regard.*

*"Rocket" achieved a gold medal in the 1930 London to Edinburgh Trial, one of 17 M Types that took part (only 2 not achieving a gold medal). There is also mention of the mods being tested on the track during the Double Twelve race at Brooklands, although no mention of Rocket being in the actual Trial.*

Colin added *"All M's had: d 1532 stamped on their dumb irons, I think this is an ID that this is an M Type chassis. The chassis number itself is the second number stamped on the dumb iron which is 0780.*

*Rocket was one of the first M's to be produced at Abingdon after MG moved to the new Abingdon factory.*

*At this point I don't have any more info on any Brooklands outing, so can't be certain of what the true story is".*







Mike Dalby adds that this car was originally registered RD 1291 in UK and was used in the Inter varsity Trial in 1934, by an O.B. Bennett.

**May, 2019 update.**

Rob Bennett, who recently purchased this M Type from Colin Minton (2M 0780) tells me he intends to replace the front guards, which are non-standard shape - with replacement guards from the UK, copying the original design. 1929 style headlamps are to be added too, and the car is to be repainted black - although it was originally (when left the factory) grey.

**Owner's details**

Rob Stanbrook-Bennett,

Northland

**2M 1009**



**Engine #** 29592 A (ex M/Minor)

**Original Registration in UK** -

**NZ Registration:** WL 9269

**MGCC Triple-M Register #** -

### **Car's History:**

Mike Dalby tells me the build date for this car was 17.02.30 and the car was a two-seater finished in grey.

This car was purchased by Dennis in 1979 as *"a trailer load of bits – about 75% of a car was there. There was no radiator or bonnet. It came with all the front and rear guards, front and side louvred valances, headlamps, instruments and at least six wheels and four motor-cycle tyres, complete engine, gearbox, carbs and a fair amount of woodwork that was excellent for patterns etc. Most of the restoration work has been carried out by myself. I was given a set of woodwork plans which were drawn up by Ted Loversidge along with his comments. Restoration started in early 2001 but was then delayed due to health problems.*

*However, I can list for you the following:*

*Engine # 29592*

*Starter # Lucas 1251*

*Radiator # MG M 1928 – this plate transferred to new radiator,*



*Dynamo Rotax DD3 – 6V  
Headlamps: Lucas R47B.*

*The front and rear guards are the rooftop (portal frame) profile which relate to the full metal bodied cars – late 1930 -31.*

*However, from my collection, I have a fabric bodied car. I have always suspected that I have the remains of two cars – hence non matching numbers. The brass plate supplied with the car reads Chassis # 2M1009". See below. Dennis Kenny.*

**Notes, regarding chassis # 2M1009.** This was fitted with engine # 798A, and body # 8245 – body manufacturers – 'Carbodies' (fabric body). This (black) car was delivered to Agents University Motors in London 20.02.30. This car was first registered in NZ in 2011 according to NZTA records, who record it as a green car

The first owner of 2M1009 was Joyce Court, 9 Chelsea Embankment London SW 3 from 05.03.30. Note the "cars" Dennis has would both have been fabric bodied when new.



**Note from Mike Dalby, Triple-M Registrar in UK.** 2M1502 I suspect is not the correct number as this car is in Switzerland! The E1502 number stamped along the chassis rail is the chassis PART number, not the chassis number. The latter is stamped on the chassis front knuckle, driver's side.



Owner's details:

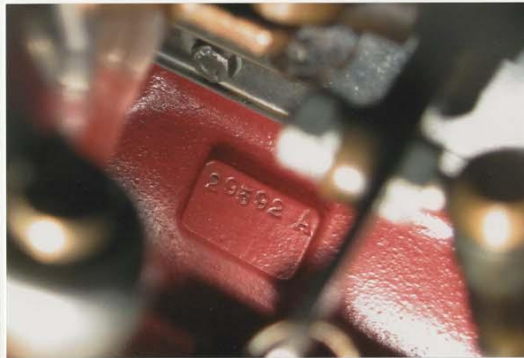

Dennis  
Kenny,  
Bay  
Plenty

of

**2M 1440**



**Engine #** 6006 A (ex M/Minor)

**Original Registration in UK** -

**NZ Registration:** MG 1

**MGCC Triple-M Register #** 3371

### Car's History:

Mike Dalby tells me the build date for this car was 09.04.30. The car was a two-seater originally fitted with engine number 1223A

Fabric bodied car.

This car was purchased by Dren in 1973 from Garth Bagnall as "left-over" from another restoration project." The car has been under restoration ever since.

Dren was considering rebuilding the car as a 12/12 replica but has now decided: *"The 12/12 replica was just a dream and the work done so far has all been on a standard roadster body, an almost complete frame, partially skinned"* (Dren, 04.2017).

### Owner's details

D. Errington, Canterbury

2M1706

NO PHOTO

Engine # 1466 A

Original Registration in UK -

NZ Registration: -

MGCC Triple-M Register # 1785

Car's History:

Manufactured 23.05.30.

Original specification, boat-tail, two-seater, fabric bodied M type.

Mike Dalby confirms the build date for this car and the chassis was fitted with engine # 1466A. The original UK registration was FS 1929, a Scottish registration number.

Purchased by Ted from Gavin Bain in the 1970s and purchased from Ted Loversidge's 's Estate by Wayne Marsh, in 2021. The car is under active restoration.

Standard bodywork, with undertrays fitted, the engine has a lightened flywheel and a modified crankshaft oil feed. The transmission has a 'D' type gearbox and selector, and the brakes are cable operated, drilled drums.

*"The modified oil feed on the M, J2 and subsequently D Type is the fitting of radial oil feeds between 4 and 3 and between 2 and 1 so that oil flow never has to fight centrifugal force to get to the big ends"* Ted Loversidge, 07/09.

Owner's detail:

Wayne Marsh,

Tarras



Photo above and the two which follow provided by Grant Kern, June, 2016

<b>Engine #</b>	<b>2076 A</b>
<b>Original Registration in UK</b>	-
<b>NZ Registration:</b>	<b>CP 1922</b>
<b>MGCC Triple-M Register #</b>	<b>3208</b>

### Car's History:

Mike Dalby tells me: the build date was 04.11.30 and the car was a two-seater fitted with engine #2076A

This car was spotted 'for sale' on Trade-Me, 01.2010. The advertisement said: *For Sale are vintage parts form a 1930ish MG boat tail M Type. All parts are in unrestored condition and there is enough to make up a complete chassis with running gear, including wheels.*

*The original body is not there but there is a very rough MG TCish body that was put on in the 1950s and could be used as a template....included are chassis, engine (needs rebuilding), 3-speed gearbox, prop shaft, diff, axles, hubs, brakes , 5 wire wheels , steering box /steering shafts and linkages, radiator and shell with original MG badge, a non-original hydraulic master cylinder with pedal, and sundry parts..." Definitely missing are body, dashboard and gauges & seat, guards, bonnet, some electrics, lights, distributor etc.*

Noel purchased the car in February, 2011, from Neil Whittaker of Levin, after seeing the ad . Noel tells me: *Boat tail has been replaced with local built PA/TC style. Currently taken apart and in*



*boxes, although it appears to be almost complete Believe owned for many years by Neil Whittaker.*

This car was purchased by Grant Kern, Auckland from Noel Copping, in May 2016.



**CM 2358**



**Engine #** 2128 A

**Original Registration in UK** -

**NZ Registration:** -

**MGCC Triple-M Register #** 1340

#### **Car's History:**

Mike Dalby tells me this (car) was a coupe, so the chassis number is CM2358 and it has a build date of 17,11.30 when it was fitted with engine number 2128A. The UK records show a K M Hunter as the owner.

Owned at one time by Murray Watson, (now deceased) who also owned J 2166. See comments from Peter Croft under J 2166.

#### **May 2019 update:**

Rob Bennett (owner of 2M 0780) tells me that he used to own this car. He sold it around 2005 to Mel L'Huillier who subsequently on sold the car – name of this later owner cannot be recalled.

Rob says the car was featured in 1930 Sportscar Digest magazine, driven by L.B.Bennett, participating in trials.

The car, which resembles a standard M Type, is actually a 'cut-down 'Sportsman Coupe' which had

been powder coated green. It was registered RODING but this was later changed to BAR 540. Rob has forwarded the three photos of RODING which follow, all being taken ~2000

I notice in the Triple-M Discussion Forum pages that there has been some recent discussion about the number of Sportsman Coupes still in existence. Pat Whiddup believes there are around 8 plus a couple under restoration. Mike Dalby, M Type Registrar in UK contributed these comments to the April, 2019 Discussion Forum about Sportsmans Coupes: *"There are three coupes CM2382, CM2917 and CM2981 and the 'University Motors' car, CM2483. Interestingly all have high chassis numbers.*

*There are many coupe chassis which have standard two-seater bodies and those built in the style of 12/12 and Le Mans cars. Most famously the Monte Carlo Rally car rebuilt at the works, that Peter Thornley now has".*







**Owner's details**

Not know



2M 3174 in action – photo provided in 2021

**Engine #** 2909 A

**Original Registration in UK** -

**NZ Registration:** 31 MGM  
First imported into NZ in September 1937.  
First NZ owner: William George Laine, 06.10.37.

**MGCC Triple-M Register #** 3218

**Car's History:**

Mike Dalby tells me the build date for this car was 30.09.31. The car was a two-seater and fitted with engine number 2932A. the current engine is not the original for the chassis – it was fitted prior to the car being imported into NZ.

The car now has black guards, red body. Pat Widdup owns the car now which he acquired from his father (Frank) in 1973. He tells me: *Frank had purchased the car as a complete running car, 3rd November, 1955. Frank removed the body and taken it to the Palmerston North City dump sometime prior to 1960.*

*I inherited the chassis, engine complete, gearbox, diff, headlights, front axle, wheels, tyres, steering column, oil pressure gauge, radiator and support, marker lights, amp meter, headlight supports, fuel tank, handbrake cables and rods.*



*Found out that the front wheels were pre-war Minor and so was the steering wheel. The drive shaft had been modified to stock universals, not the flap centre disk.*

*In 1977, as a 17 y.o. and at a lost end, Dad asked what I wanted to do with my life? I replied I should become an engineer like you. He said to me there is a job in the paper for a coach builder, and it would be a great help for you in restoring the M Type! So, I applied and got the apprenticeship. A job I have enjoyed for 40 years.*

*So, for me, making the body for the M was easy. Still didn't the restoration but had the skill set ready. I started the restoration in 1983 (just a half-hearted attempt) and found that just married and with finances always tight, restoration was put on the back-burner.*

*Frank died 2001, and at another loose end, I thought I should restore the M Type as a memorial, so I got into the restoration for him (his car, I get to drive it!).*

*More inspiration 18 months out from the Nelson Pre 56 Rally in 2003. I met up with George Walters and Wayne McKinnon (Wayne also owns an M Type). They found me looking for parts for the M Type. Got in contact with Wayne and he has been extremely helpful in lending me bits to copy for my car.*

*Inspired by my friends, a quick trip to Christchurch for an MG Rally, and I was hooked into getting my car finished. Well in a flurry of activity it was ready. WOF and registration number BCE 556 on the Thursday before the Rally, onto a trailer and on my way to Nelson, towing it with my trusty Commodore ute.*

*Accruing parts over the years, finding the correct wheels etc had been a challenge. Finding the Pre-War website was fantastic. There is a huge amount of knowledge out there. All you need to do is ask.*

*Now registered with personalised plate: 31 MGM*



Left: photo supplied by Dave Walker, MGCC Auckland, from the Pre 56 Masterton Rally.

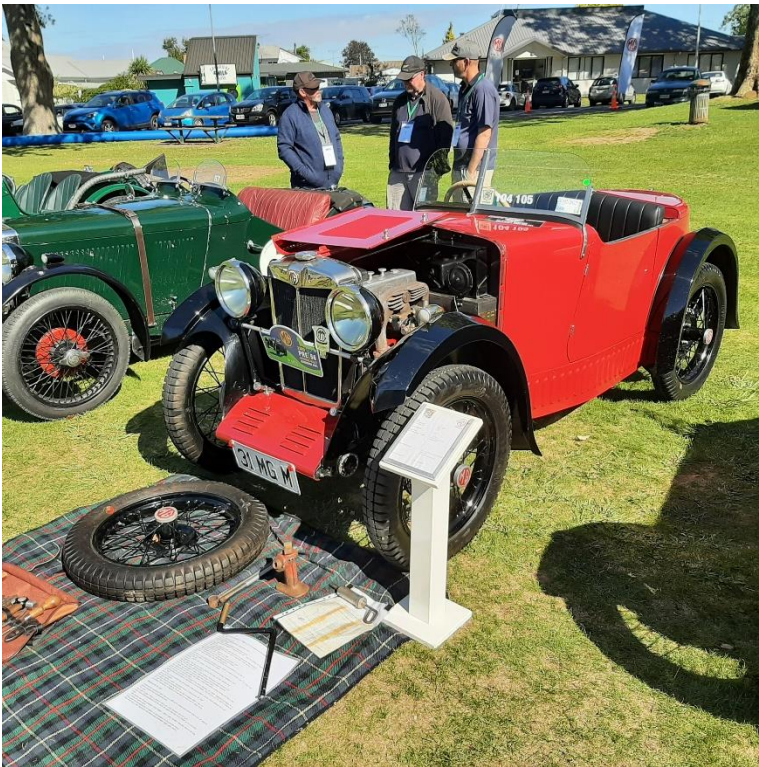

More recent photos (2021) of 2M3174  
provided by Pa



Photos showing the car under  
restoration follow overleaf.



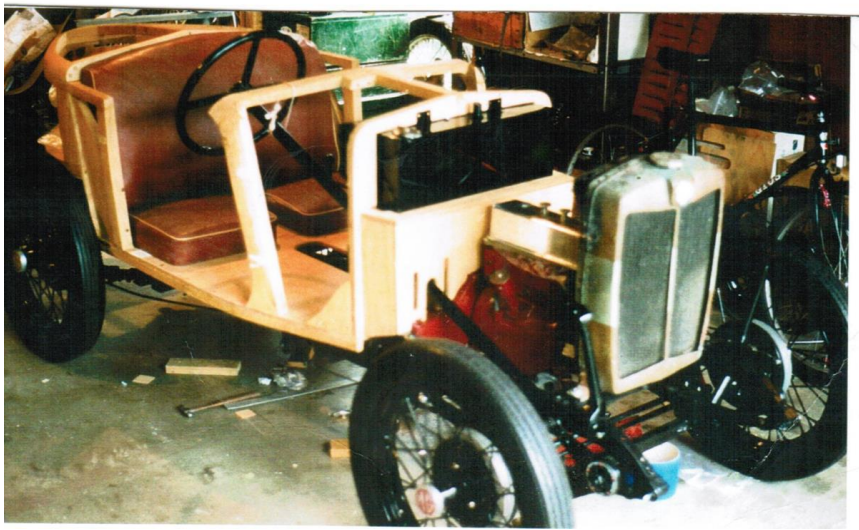

### Owner's details:

Copy of Registration papers from 1937 forwarded. They show:

William George Laine Opawa, Christchurch from 6th October, 1937  
 Maurice Cox, Linwood Christchurch from 24<sup>th</sup> December, 1937  
 Morrison Frederick Orchard, Colombo St., Christchurch from 13<sup>th</sup> December, 1945  
 Malcolm Edward Bancroft, Bealey Ave, Christchurch from 8<sup>th</sup> July, 1946  
 Graham Bennet, St Albans Christchurch from  
 Cyril Bagh Reichwell (?) Richmond Christchurch from 17<sup>th</sup> February 1947  
 Lester John Elwood, Sumner, Christchurch, from 19<sup>th</sup> September, 1947  
 Ashley Oglivie Evans, Richmond Christchurch from 6<sup>th</sup> February, 1948  
 George Hamilton, Hastings from 3<sup>rd</sup> June, 1949  
 Hastings Car Sales Karamu Road, 2<sup>nd</sup> February 1950  
 Cecil Caroll Eastbourne Road Hastings from 15<sup>th</sup> February, 1950  
 Motor Dealers from 27<sup>th</sup> February 1951  
 Hugh O'Neill Ruahine St Palmerston North 27<sup>th</sup> February, 1951  
 Graham Victor, & Hugo Zimmerman, Napier Rd, Palmerston North, from 7<sup>th</sup> November, 1952  
 Frank Widdup, Palmerston North 3<sup>rd</sup> November, 1955

### Current Owner:

Pat Widdup, Taranaki

**2M 3190**



**Engine #** 2962 A

**Original Registration in UK** -

**NZ Registration:** CQ 7282

**MGCC Triple-M Register #** -

### **Car's History:**

Mike Dalby tells me that this car build date was 13.10.31. A two-seater fitted with engine number 2962A

### **Previous Owners:**

The copy of the Registration book has been forward by Lesley Miller together with a hoto taken in April 2017. Lesley said: *"Attached is a scan of the ownership papers. As you will see there have been a lot of owners. Following on the car was owned by John Neilsen, his son Malcolm Neilsen and then Wayne McKinnon who sold it to Rob.*

*The car is now with the local garage who will give it a service and get it going. Attached is a photo of it "on the road" (about to be towed). The young mechanic was too tall to fit himself in easily.*

*Will keep you updated on progress. The other photo (below) was taken inside the garage.*

*Following Rob's death Lesley Miller has sold the M type. The new owner is Geoffrey Starkey, NSW.  
(See Owner's details below)*

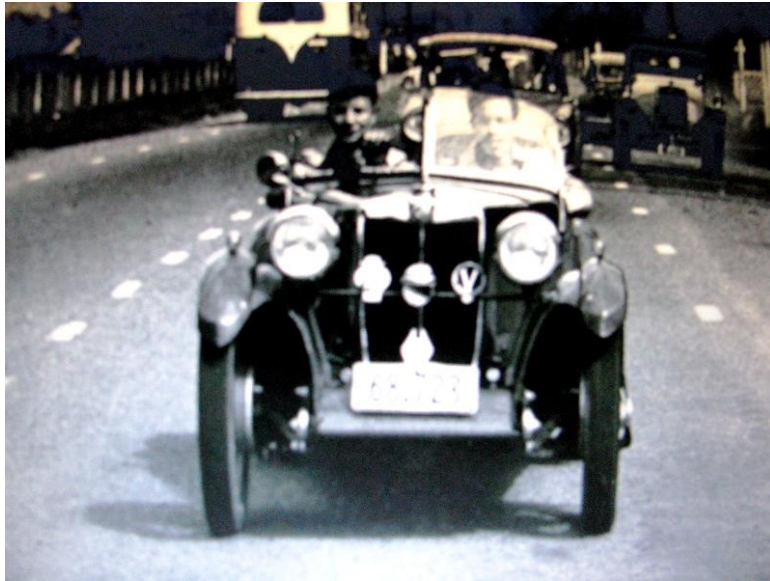

*M3190 in the 1950s with Roger White driving.*



*M3190 the left. The other,  
flat-screened M Type not  
identified.*







*Photos above taken in Rod Brayshaw's workshop 2008:*

13-10-31

TRANSPORT ACT 1962

Nº 92770

## DUPLICATE CERTIFICATE OF REGISTRATION OF MOTOR VEHICLE

THIS IS TO CERTIFY that the motor vehicle, particulars of which are given below, has been registered under the Transport Act

Surname of Owner (for subsequent owners, see over): MR: GROVE		Regn. Plate No. CQ. 7282	
First Names: ERIC AVRIL		Make and year of manufacture: M.G. 1931	
Address: GHUZZEE STREET WELLINGTON		Engine No. 2962A	
NEW <del>USED</del> (Delete word not applicable)		C.C. Rating:	Motive Power: PETROL
If previously registered, state country:		Type (see below for changes of type): CAR	
Manufacturer's gross laden weight rating:*		Model:	Milage Recorder Reading:
†Change of type	.....	.....	.....
Date of change	.....	.....	.....

\*Not required for cars or motor cycles.  
†e.g., From car to rental car, public taxicab, etc.

*G. Searle* Registrar of Motor Vehicles. 2 APR 1968

NOTE—This certificate must be produced to a Postmaster who is a Deputy Registrar of Motor Vehicles when notifying disposal, change of type, or cancellation of the registration.

Date and Office of original registration  
TE ARO  
17.12.31

**CAUTION**—This Certificate of Registration is merely evidence of the transactions recorded herein and does not constitute a certificate of legal ownership. If this document is lost or becomes dilapidated a replacement is obtainable on application to a Deputy Registrar.

**OWNER:** In relation to a motor vehicle means the person lawfully entitled to possession thereof, except where—

- (a) The motor vehicle is subject to a bailment that is for a period not exceeding 28 days; or
- (b) The motor vehicle is let on hire pursuant to the terms of a rental service licence—

In which case "owner" means the person who, but for the bailment or letting on hire, would be lawfully entitled to possession of the motor vehicle; and "owned" and "ownership" have corresponding meanings.

**CHANGE OF OWNERSHIP:** Within seven days of any disposal the vendor must notify a Deputy Registrar. Penalty for failure: £10 (\$20) for each day motor vehicle is used while such failure continues.

**CANCELLATION OF REGISTRATION:** When a motor vehicle is destroyed, or becomes permanently useless, or is removed permanently from New Zealand the owner must notify a Deputy Registrar and return this certificate and the registration plate(s). Penalty for failure £50 (\$100) for every offence.

If a vehicle is unlicensed for one licensing year the registration will be cancelled.

**MILAGE TAX** is payable for vehicles not propelled by motor spirits, unless they are exempt from licence fee.

M.R. 3A

This form is issued by the Post Office.



*Two post restoration photos, April, 2017 provided by Lesley Miller*

*Below is a young mechanic struggling to find room for himself!*



### Owner's details

Car exported to NSW in August 2017.



**2M 3362**



**Engine #** -

**Original Registration in UK** -

**NZ Registration:** **BN 181**

**MGCC Triple-M Register #** -

### **Car's History**

Mike Dalby tells me this car was built 17.02.32. A two-seater fitted with engine # 3146A

I received an email from Lloyd Gleeson who tells me: *"My old M-type (photo taken in Thames outside family home Dec 1961) That's me in passengers' seat...see photo above!"*

He also said the car had an: *"Unpainted aluminium bonnet, non-fabric body with non-original pram-tail. (and copper exhaust pipe!) Had been told of an original M-type body in a garage in Morrinsville, but never managed to locate it. Sold around 1963/4 to Peter Sinclair, Devonport/Takapuna area Auckland's North Shore. (He had a ?PA Midget and quite a collection of early MG bits.)"*

*Lloyd Gleeson  
3 Rogan St  
New Plymouth"*

Later Lloyd told me *"Unfortunately I can't remember the name of the guy I got it off, but he lived in Blockhouse Bay Auckland, and I seem to remember he was something to do with Auckland Airport. But I do recall it was sold as **"the ex-Dewar Thomas M-type"** and it was fitted with a J2 engine and gearbox. I had located an OHC Morris Minor engine but never fitted it (but sold it with the car.) Hope this helps!*

*Lloyd*

*(If you are able to relate this to a car on your Register, I'd be most interested in hearing back!"*

John Hancock sent me a scanned copy of the original registration papers for this car together with the following photos taken during Dewar's ownership days. The third photo shows Scott Thomas in the M Type.



TRANSPORT ACT 1962

A 13371

**DUPLICATE CERTIFICATE OF REGISTRATION OF MOTOR VEHICLE DESCRIBED HEREUNDER**

REPLACING CERTIFICATE No. 314525

**CAUTION—THIS CERTIFICATE IS MERELY EVIDENCE OF THE TRANSACTIONS RECORDED HEREIN AND DOES NOT CONSTITUTE A CERTIFICATE OF LEGAL OWNERSHIP. AS THE LOSS OF THIS CERTIFICATE COULD CAUSE YOU INCONVENIENCE IT IS SUGGESTED THAT IT BE KEPT IN A SAFE PLACE.**

Surname of Owner (for subsequent owners, see over): <b>STORROCKS</b>		Permanent Plate No. <b>BN 181</b>	
First Names: <b>JAMES LEONARD MACINTOSH</b>		Make: <b>M.G. MIDGET</b>	
Address: <b>90 LUCERNE ROAD, REMUERA.</b>		Engine No. <b>103746A</b> <i>277104</i> <b>27752</b>	
		Chassis No. <b>2/M362</b>	
New Registration: <b>USED</b>	C.C. Rating:	Type: <b>CAR</b>	
Previously registered: (country and year) <b>G.B. / /</b>	Gross laden weight*: <b>lb</b>	Model:	
Use: <b>PRIVATE</b>	/ /	/ /	/ /

\*Not required for cars or motor cycles.

*154*  
*J.B. James*  
Registrar of Motor Vehicles.

Note—This certificate must be produced to a Postmaster who is a Deputy Registrar of Motor Vehicles when notifying disposal, change of type, or cancellation of the registration.

Date Stamp <b>AUCKLAND</b> <b>2.3.34</b>
--

**OWNER:** In relation to a motor vehicle means the person lawfully entitled to possession thereof, except where—  
 (a) The motor vehicle is subject to a bailment that is for a period not exceeding twenty-eight days; or  
 (b) The motor vehicle is let on hire pursuant to the terms of a rental service licence—  
 In which case "owner" means the person who, but for the bailment or letting on hire, would be lawfully entitled to possession of the motor vehicle; and "owned" and "ownership" have corresponding meanings.

**CHANGE OF OWNERSHIP:** Within seven days of any disposal the vendor must notify a Deputy Registrar. **PENALTY FOR FAILURE, £10 FOR EACH DAY MOTOR VEHICLE IS USED WHILE SUCH FAILURE CONTINUES.**

**CANCELLATION OF REGISTRATION:** When a motor vehicle is destroyed, or becomes permanently useless, or is removed permanently from New Zealand the owner must notify a Deputy Registrar and return this certificate and the registration plate(s). **PENALTY FOR FAILURE, £50 FOR EACH OFFENCE.**

If a vehicle is unlicensed for one licensing year the registration will be cancelled. This certificate and the registration plate must be surrendered to a Deputy Registrar.

**REPLACEMENT:** If this document is lost or becomes dilapidated a replacement is obtainable on application to a Deputy Registrar.

M.R. 3a

This form is issued by the Post Office.



Owner's details: ???



2M 3472

## FIT FOR A QUEEN



The Queen passes Bevan Shackell's M Type at the Vintage Car display at Caroline Bay during her visit to Timaru during her New Zealand Silver Jubilee tour.

<b>Engine #</b>	-
<b>Original Registration in UK</b>	-
<b>NZ Registration:</b>	<b>GB 30</b>
<b>MGCC Triple-M Register #</b>	<b>2933</b>

### Car's History

Mike Dalby tells me the build date for this car was 01.06.32. Fitted with engine # 3240A originally

The car is now red.

This car was photographed by Denis Kenny (2M3190) at Rotorua VCC Rally in 1980. The car was, at that time owned by Bevan H.Shackell. The car has a Morris radiator then.

Pat Widdup believes this car has been sold overseas

Recently, John McDonald from MGCC Canterbury has forwarded me this priceless photo which last appeared in the Canterbury Centre's Magazine in 1977. This photograph would have been taken in 1977, the year of the Queen's Silver Jubilee tour to New Zealand.

**M 14774**

**NO PHOTO**

**Engine #** 0669 A

**Original Registration in UK** -

**NZ Registration:** -

**MGCC Triple-M Register #** 256

**Car's History:**

The engine is ex 2M 0913.

*"The M is a collection of M parts with genuine M motor but does not have a genuine chassis. I bought the parts from Tony Batley who imported a collection of bits from the UK and built up one car. I obtained an M Chassis from Trevor Todd of Christchurch but it is actually a Minor chassis that someone has altered and used in the past for an M as it has all the usual modifications and had been drilled for M fittings. I also went through Trevor's pile of bits and found some parts of definite M origin that I obtained from him. His saloon minor, originally from Timaru came with a large collection of bits that had been derived from wrecked cars that must have included an M at some point" (Alex, 6/2010)*

**Owner's details:**

Alex Dempster,

Otago



## M Type – Miscellaneous

The photo below was sent to me by John McDonald. I have not been able to identify which M type car this is. Anyone have any ideas?

